

GOA PACIFIC COD

PETE HULSON, STEVE BARBEAUX, BRIDGET FERRISS, KATY ECHAVE, JULIE NIELSEN, S. KALEI SHOTWELL, BEN LAUREL, AND INGRID SPIES

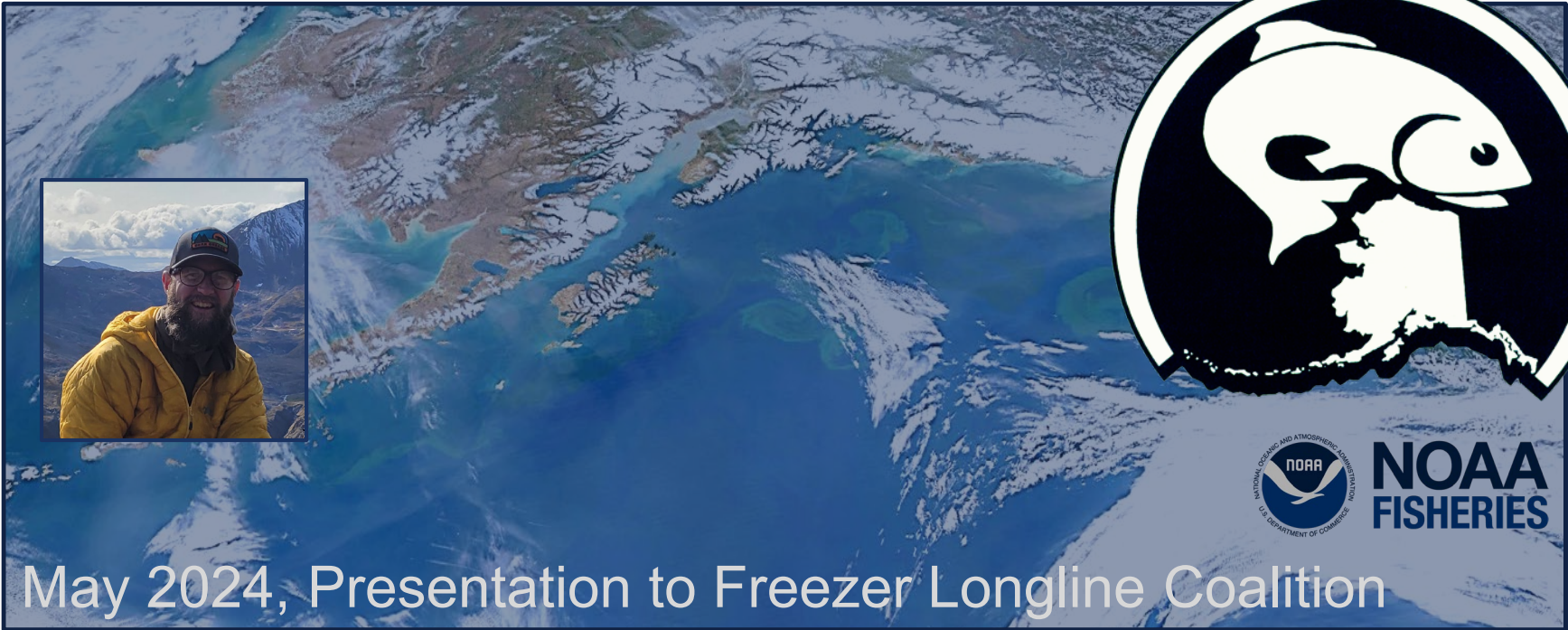

May 2024, Presentation to Freezer Longline Coalition

PRESENTATION OVERVIEW

- Recap of 2023 assessment
 - Data
 - Assessment results
 - Management recommendations
- Outcomes of 2023 assessment
- Current/future work
- Current conditions



SURVEYS – FITTED

AFSC trawl survey numbers (1000s)

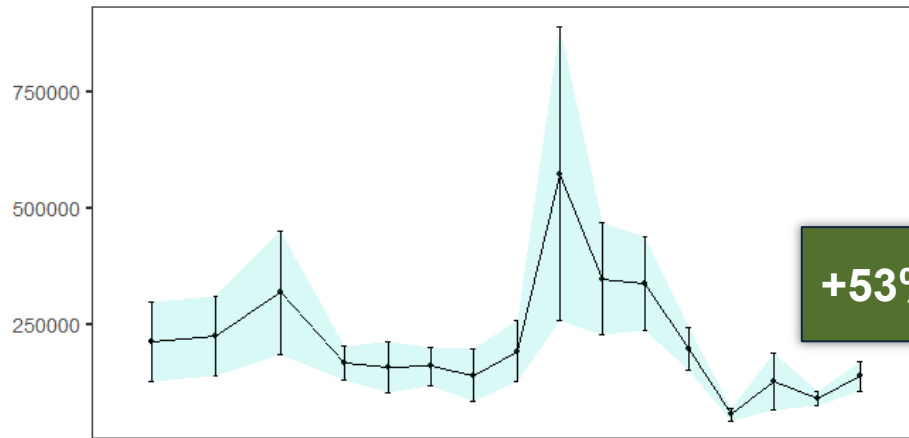

+53%

AFSC longline survey RPNs

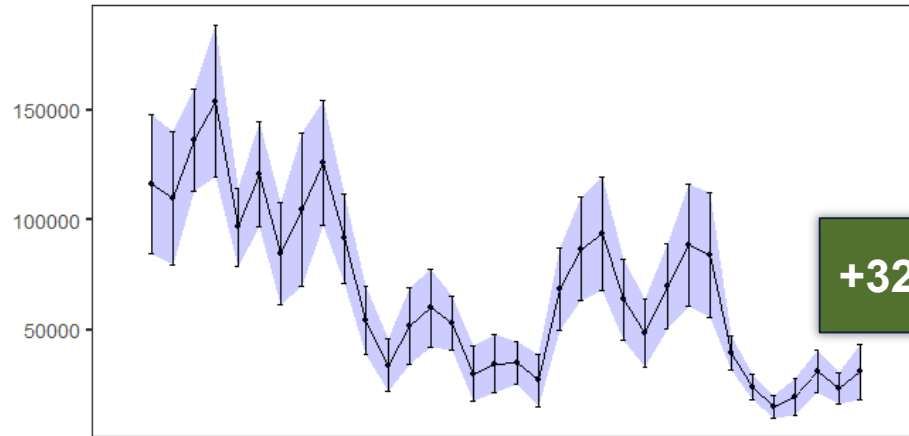

+32%

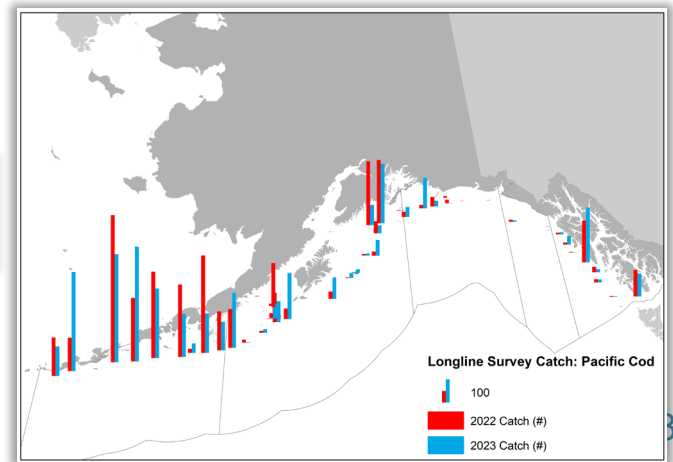
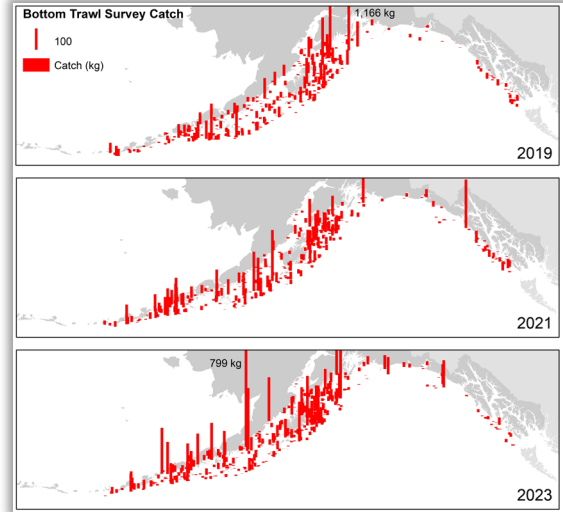

- Both IPHC and ADF&G on increasing trend

SURVEYS – MONITORED

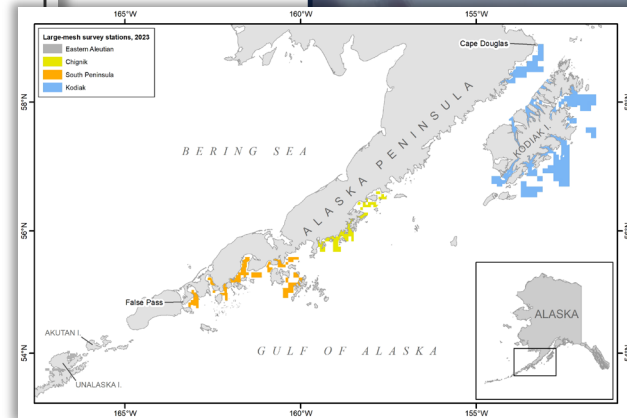
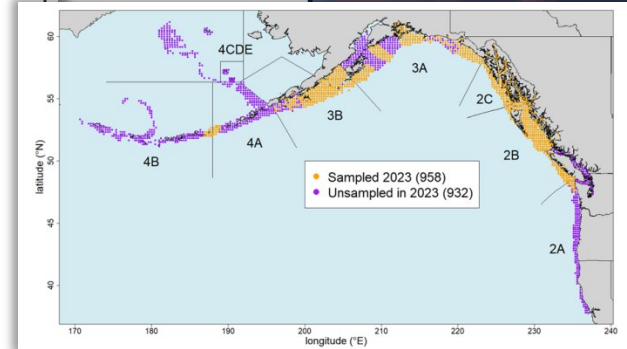
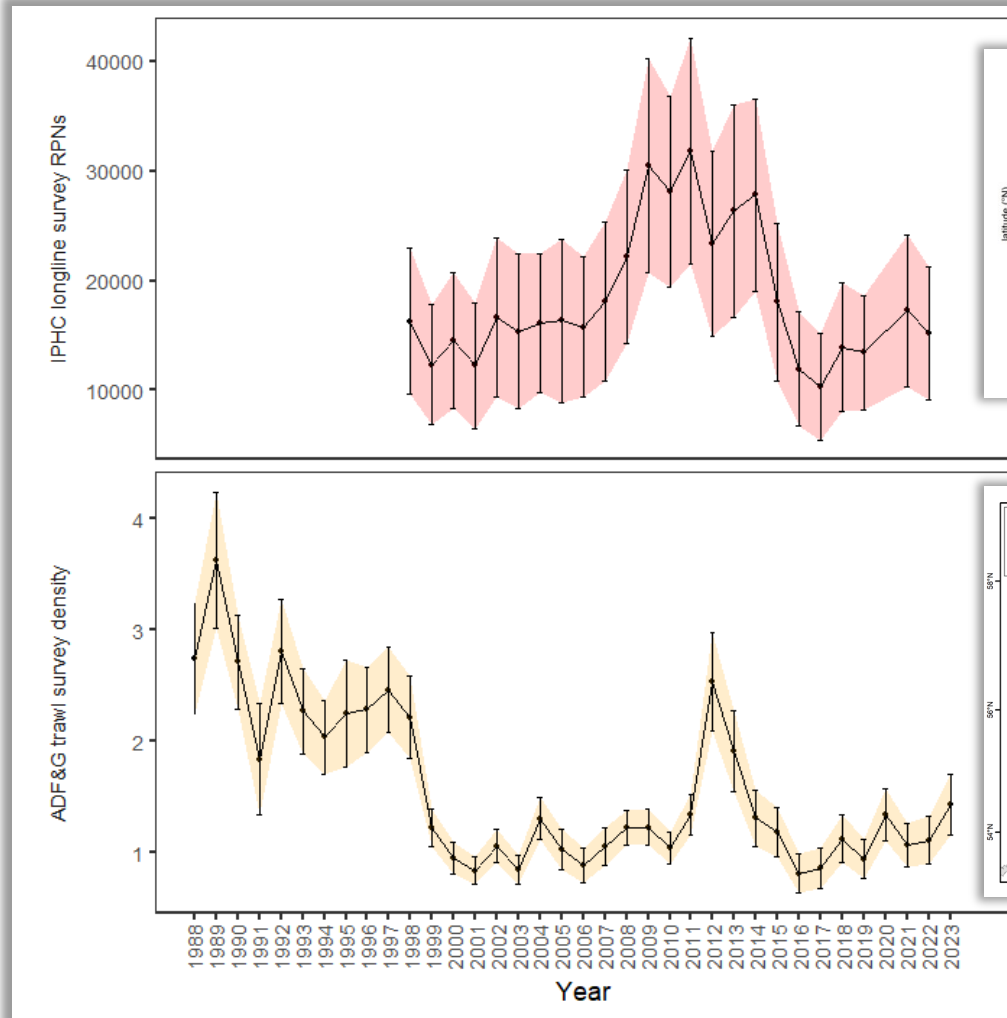

- Larger 2017/2018, 2020, and 2022 year classes

SURVEYS – MONITORED

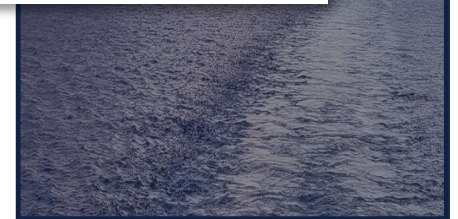
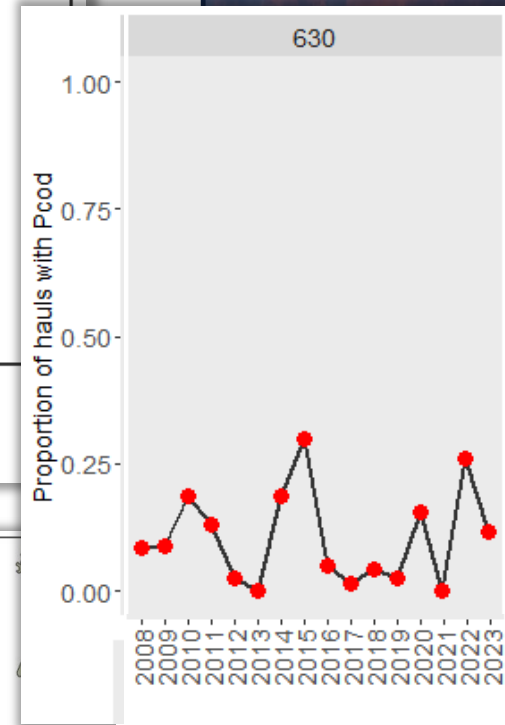
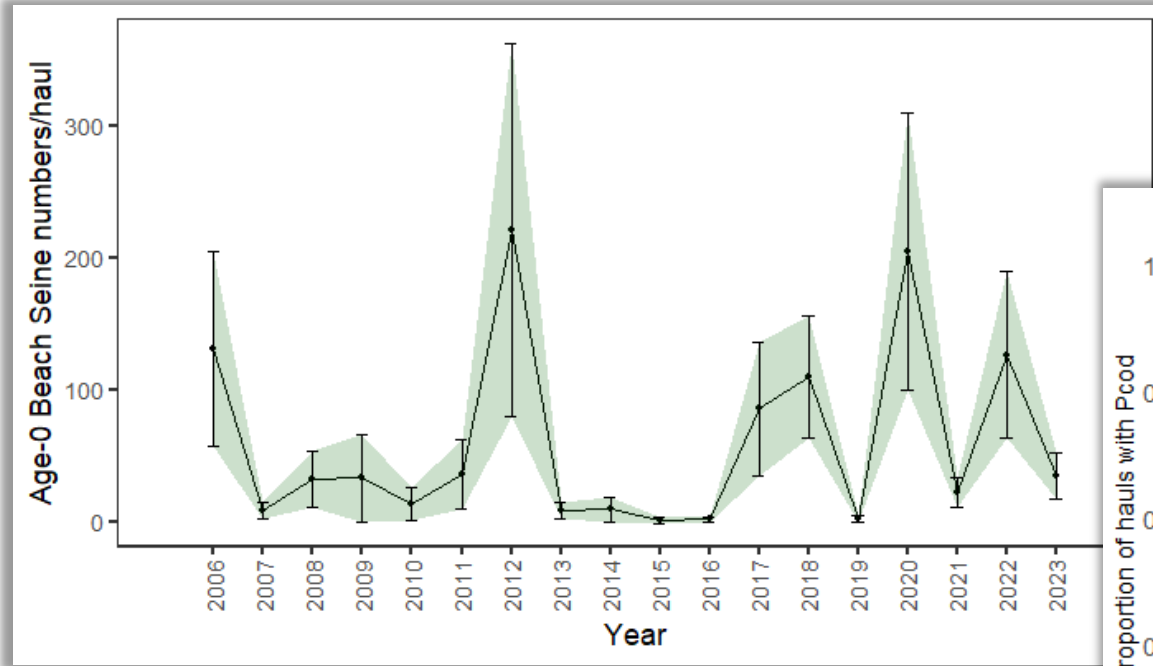

DATA – UNINTENTIONAL CATCH

- SWF bycatch on increasing trend (index of adults)

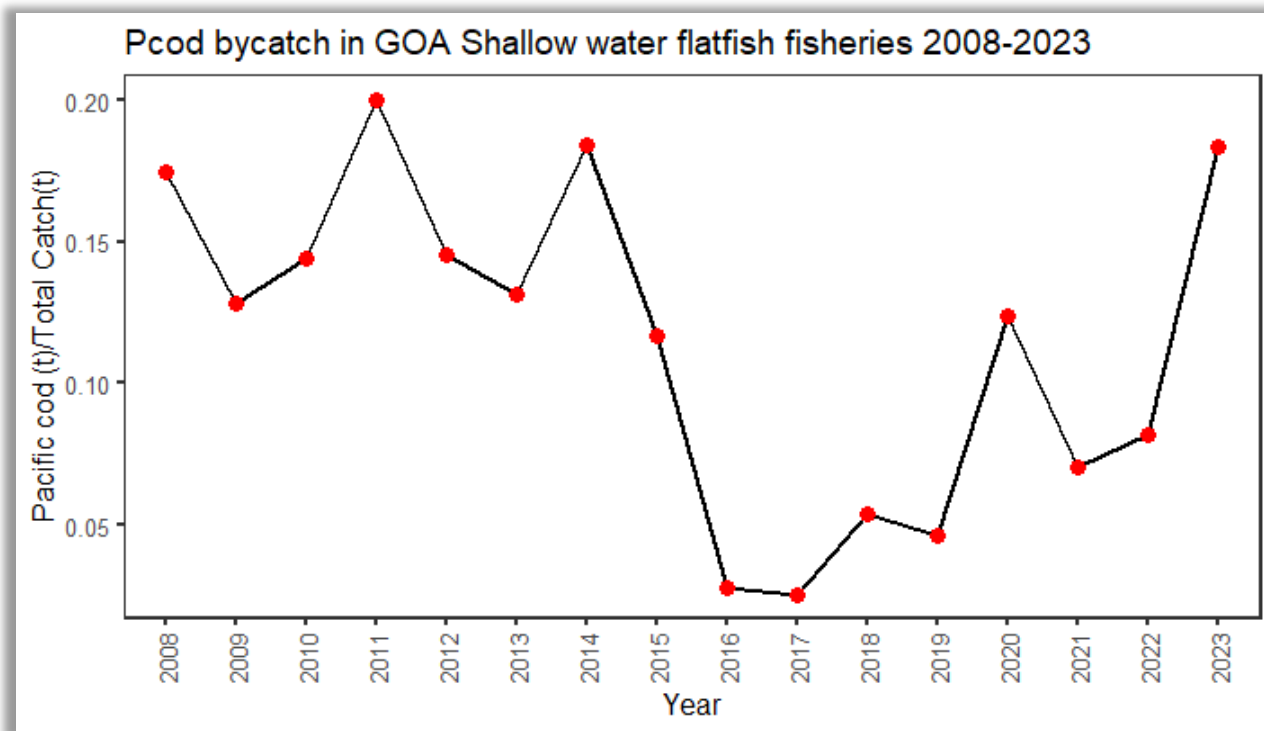

- SSB projected to decrease in near term, then increase (<0.1% MCMC replicates have $SSB < B_{20\%}$ in 2024 and 2025)
- Low recent recruitment estimates with precision, projected average recruitment larger than recent recruitments (since 2014)

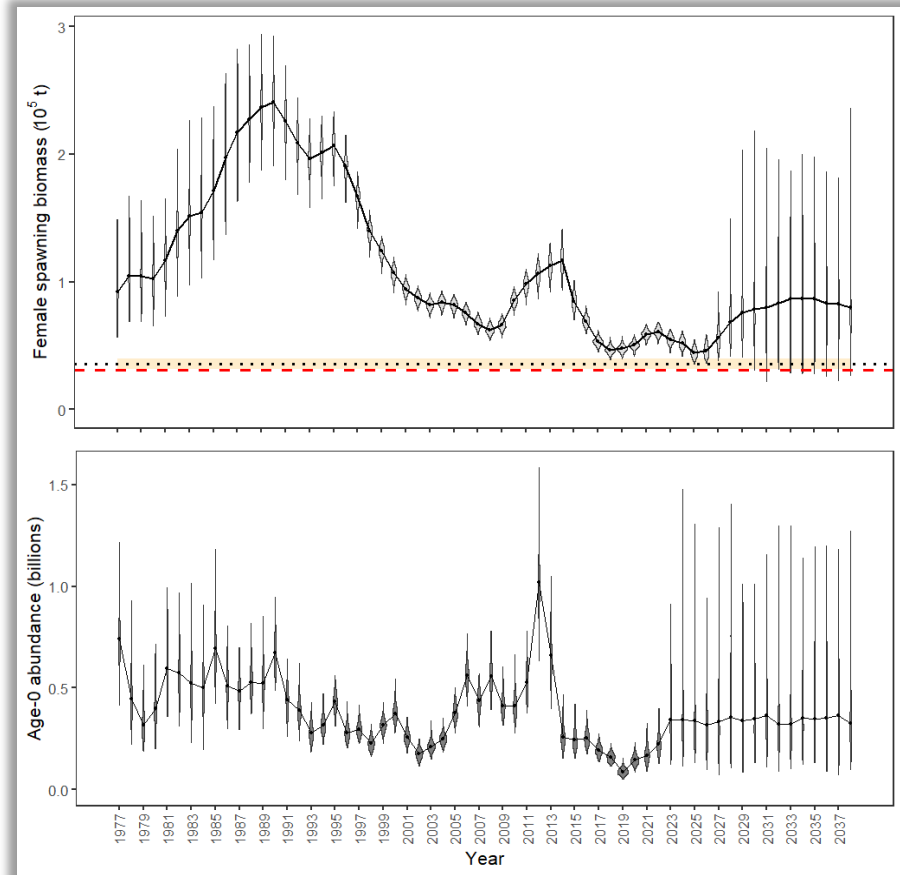

RESULTS: TIME SERIES

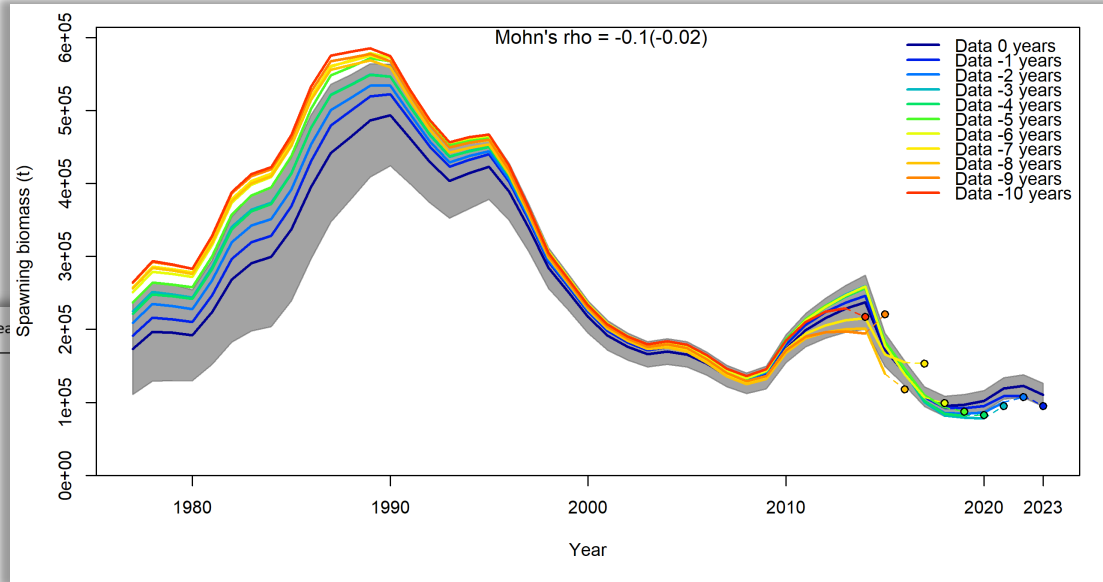
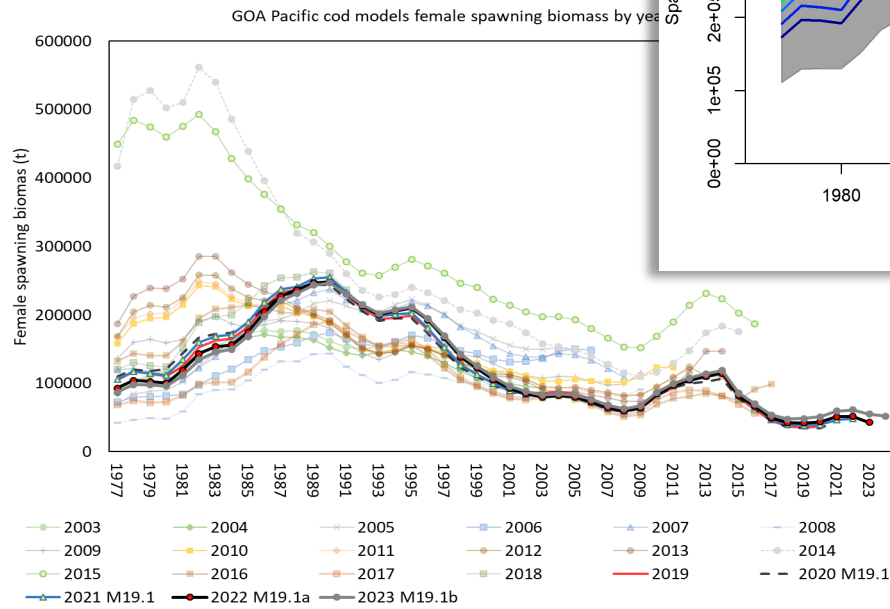

- Low recent SSB retrospective pattern in both model and data (but increased from 2022)

RESULTS: RETROSPECTIVES

- Below average recruitment since 2014 (following a stanza of above avg recruitment)

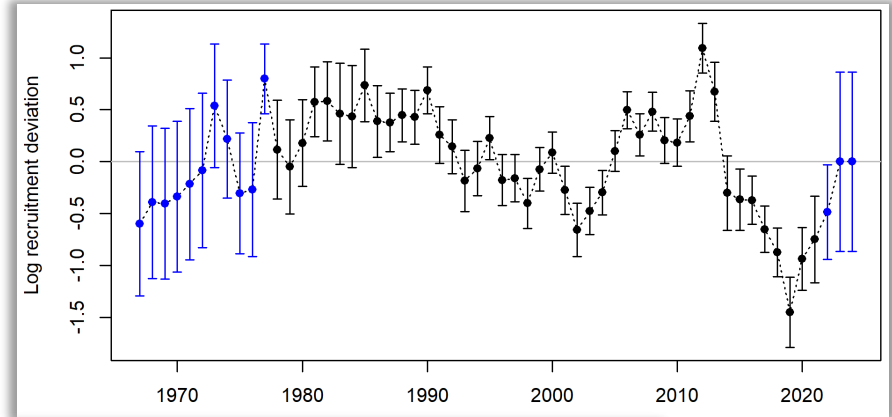

- Recruitment decreased in the 2023 assessment compared to 2022

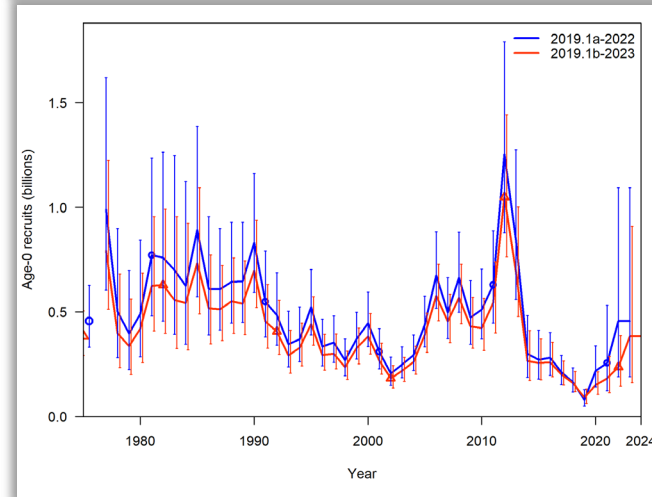

RESULTS: PARAMETER ESTIMATES

RISK TABLE

- **Pop dy considerations: Recruitment**

- Is there any evidence of recent recruitment in data?

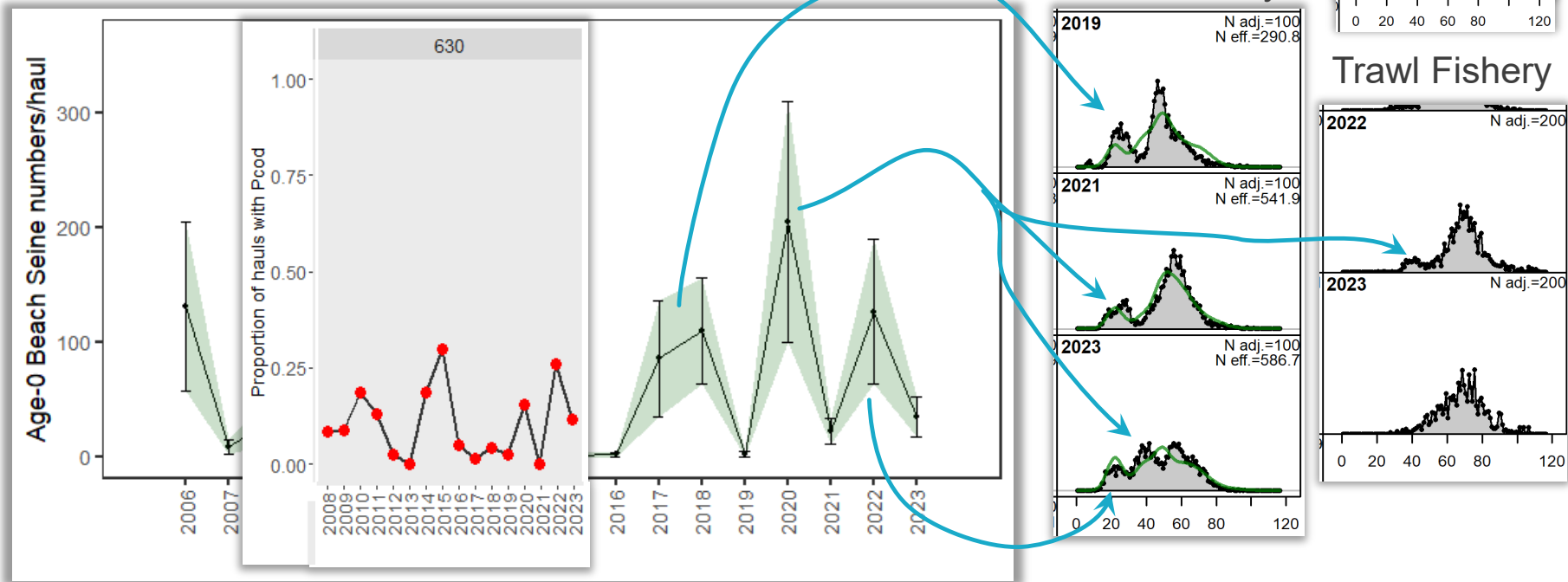

- 2017/18, 2020, and 2022 shows up in length comps, notably in trawl fishery



RISK TABLE

- **Pop dy considerations: Recruitment**

- Is there any evidence of recent recruitment in data?

Trawl Survey

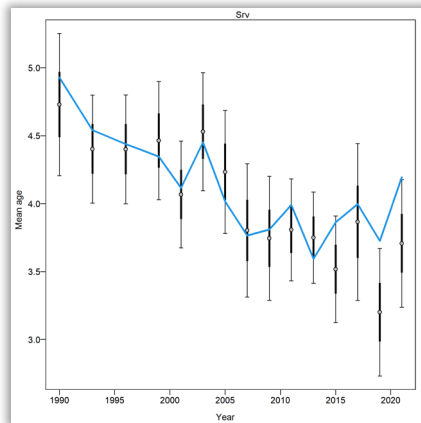

Trawl

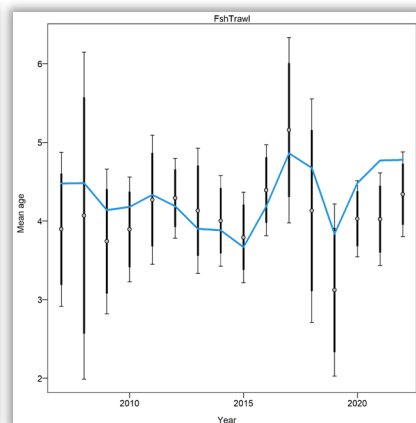

Longline

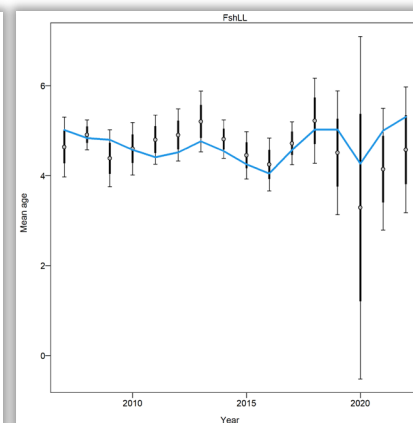

Pot

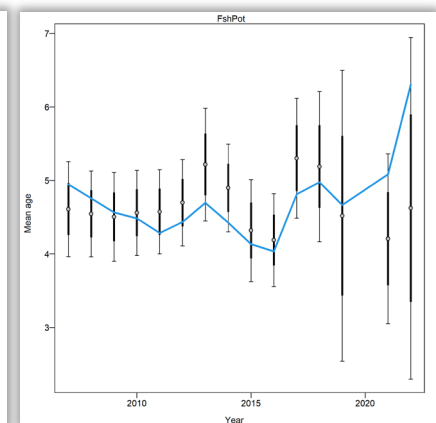

- Estimated mean age > observed mean age

RISK TABLE

- Pop dy considerations: Recruitment
 - Have we been here before?

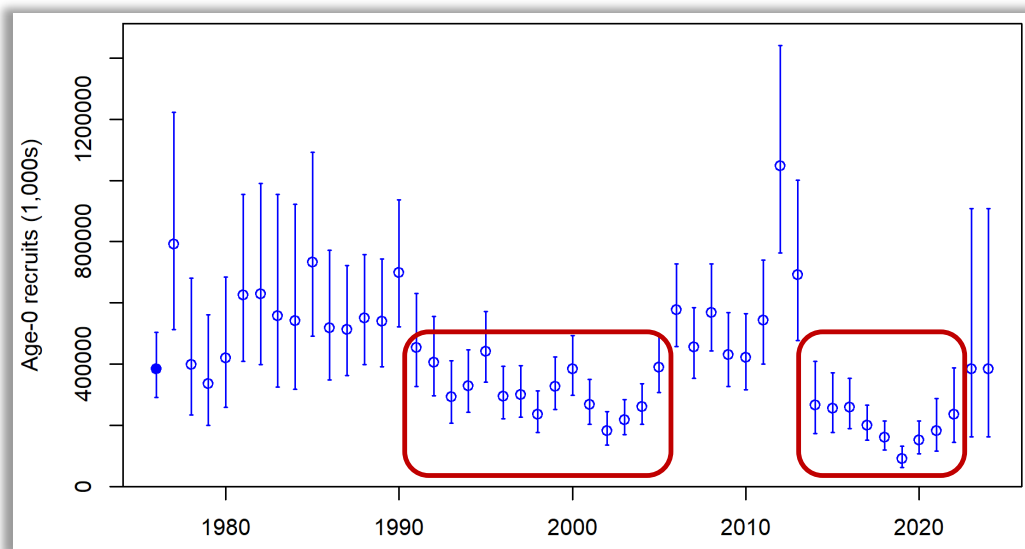

- 2019 draws eye to how low it is, but others similar in scale to what was seen in late 90s – early 00s

SOMETHING TO THINK ABOUT

- **Pop dy considerations: Recruitment**
 - What are the consequences? SSB
 - Use mean recruitment from 2014 on in projections

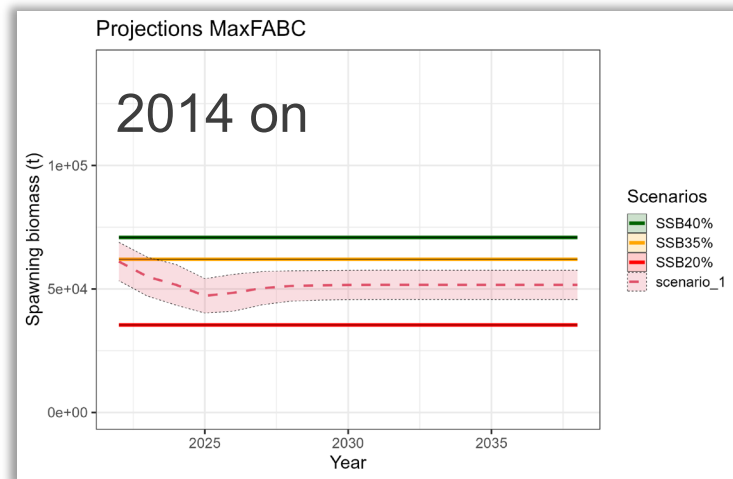
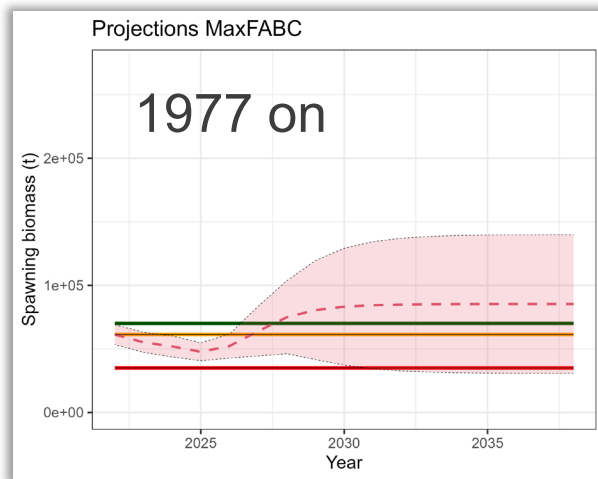

- Short term consequences: ~ 2% difference in 2024 ABC
- Long term consequences: never get back to $B_{35\%}$, hover around $B_{29\%}$

RISK TABLE

- Pop dy considerations: Relationships with environmental conditions

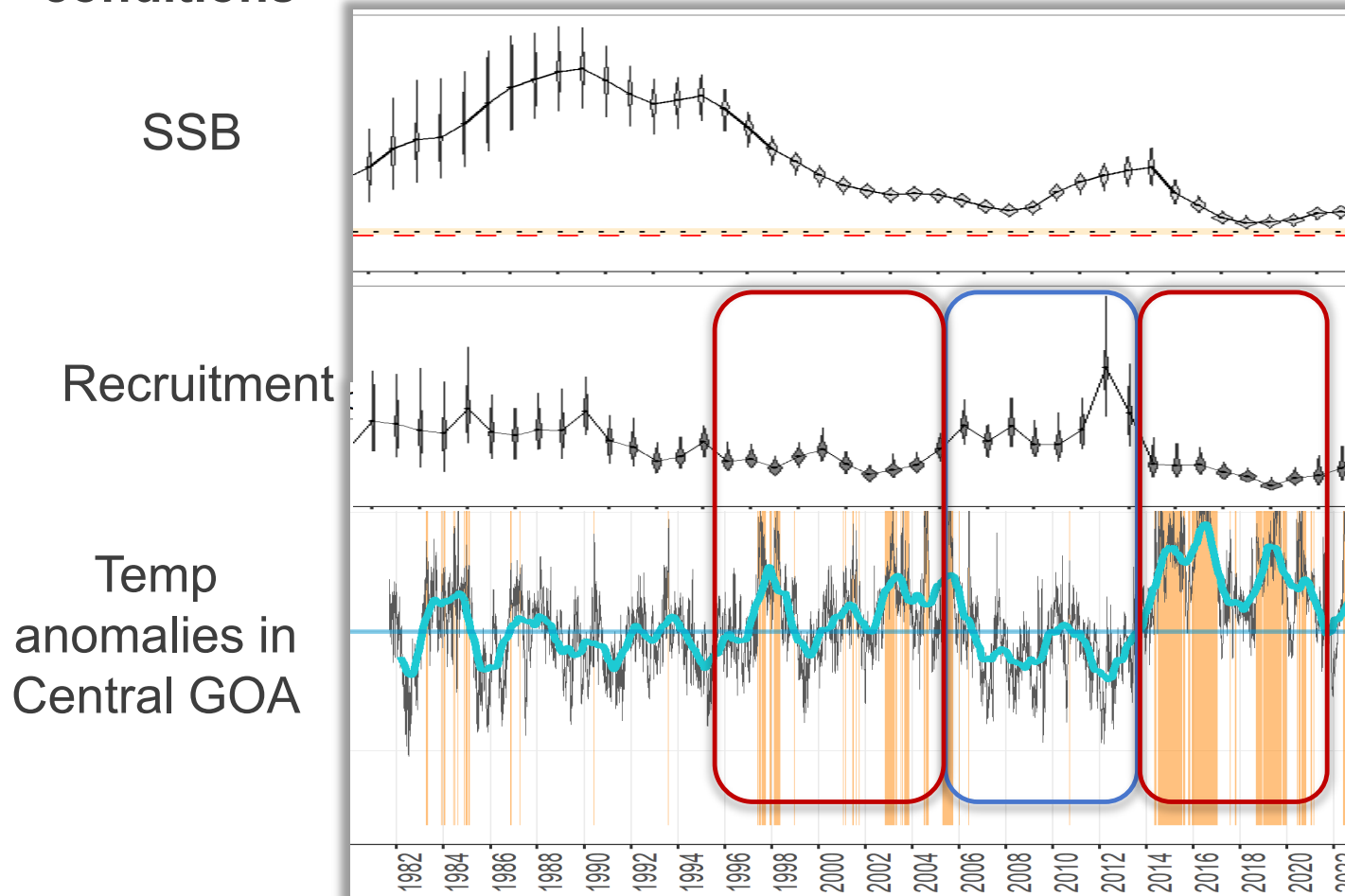

OUTCOMES: SSC/PLAN TEAM COMMENTS

- Reevaluation of time-dependent selectivity-catchability tradeoffs
- Continued evaluation of environmental relationship to SSB-recruitment
- Multi-index apportionment
- Work up backlog of maturity data



- Assessment to do:
 - Selectivity-catchability analysis
 - Look at 2 index REMA model for apportionment
 - Bin structure
 - Input sample size for comp data
 - Look at what data used for conditional age-at-length
 - Start looking at TMB
 - Growth evaluations
- Something else to consider:
 - Maturity information
- Current research:
 - Krista Oke: env links
 - Claire Rosemond: spatial model for WGOA/EBS

CURRENT AND FUTURE WORK

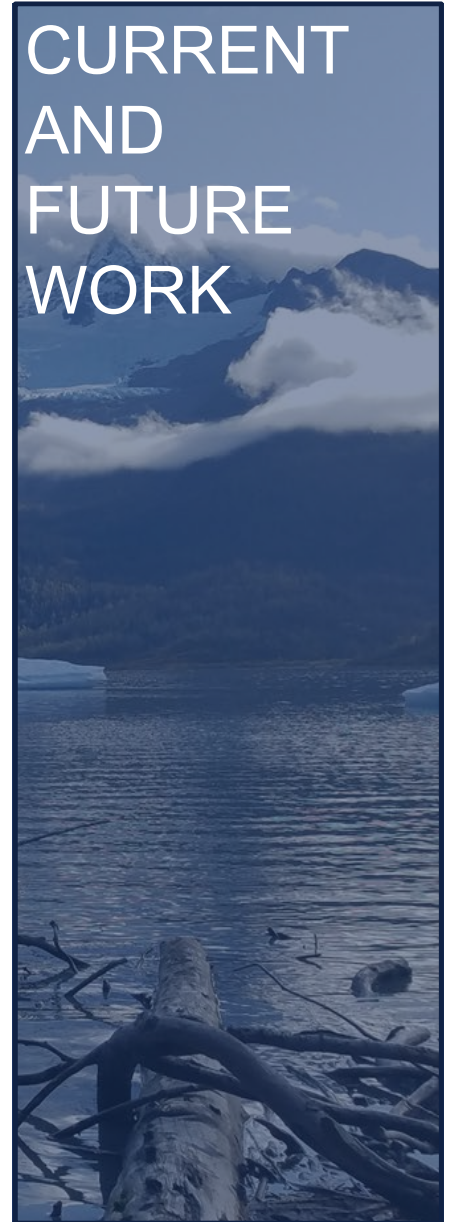

CURRENT CONDITIONS: CATCH

PCOD Area = GOA Subarea = WG

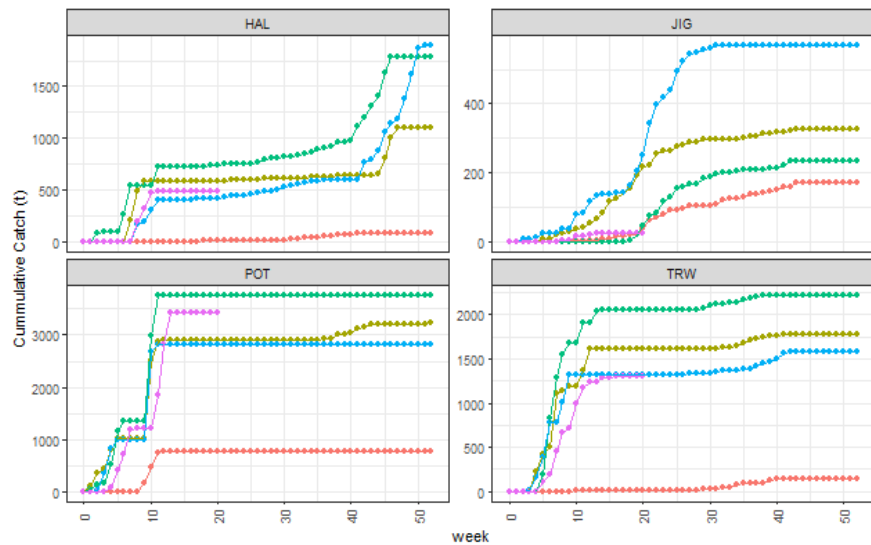

PCOD Area = GOA Subarea = CG

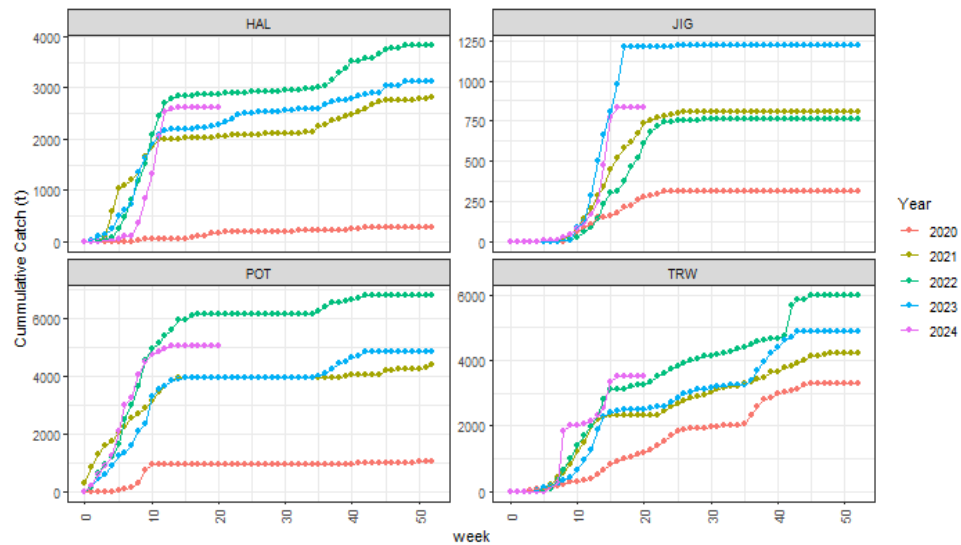

CURRENT CONDITIONS: CPUE

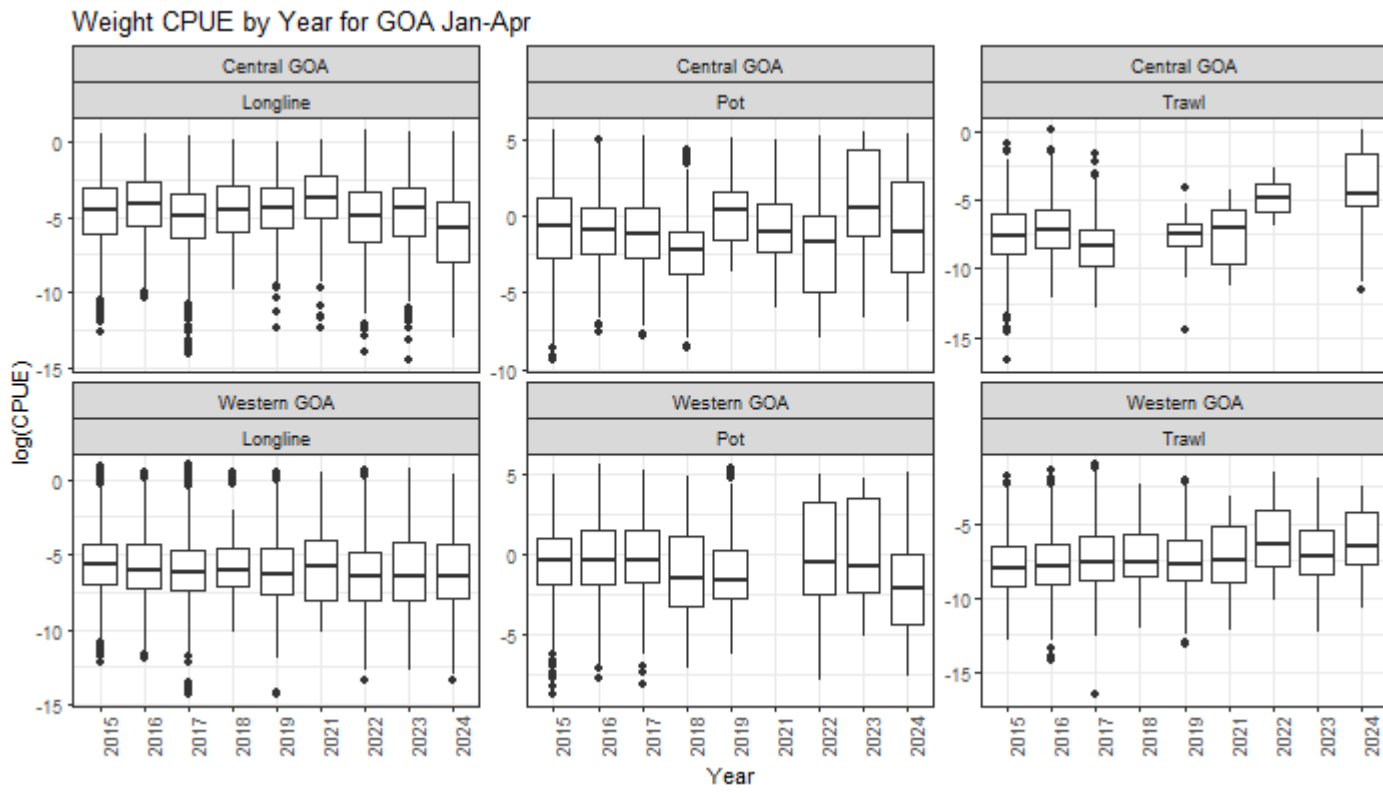

QUESTIONS?

